

ANTHONY JAMES MANSEY

Residential Sales & Lettings



Murray Avenue

Hounslow, TW3 2LQ

£3,100 Per Month



A most impressive 1930's built detached property situated on a delightful and secluded avenue off of the Whitton Road. Approached via a impressive front garden with own drive to garage. The accommodation on the ground floor comprises entrance hallway, two reception rooms, family room, which could be used as an office or 4th bedroom, conservatory, kitchen and utility room with w.c. The first floor affords three bedrooms all of good size with a family bathroom. This home possesses gas central heating and double glazed windows. There is a large and private rear garden. This property is within easy reach of Hounslow SWR Mainline Station serving Waterloo. The High Streets of Whitton and Hounslow are also within easy reach affording a large array of cafes and restaurants. The property further benefits from a 7Kw fast EV charger.



Area Map



Floor Plans

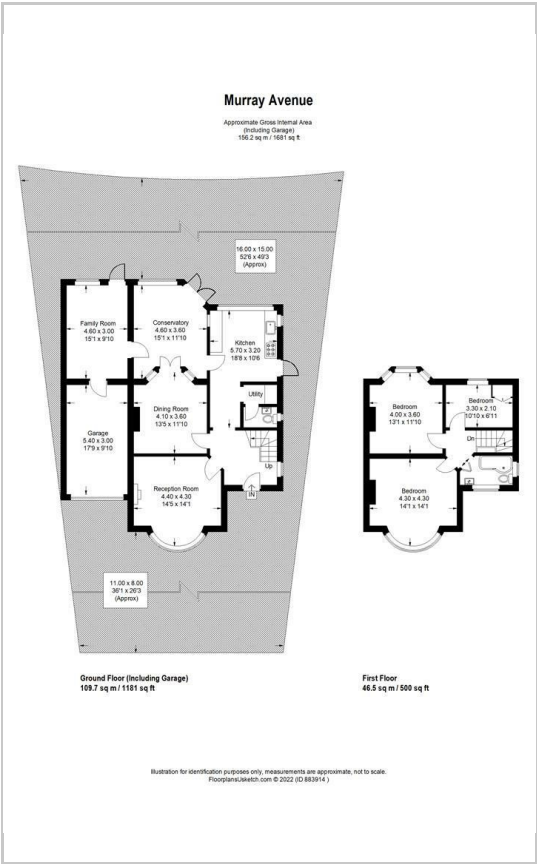

Energy Efficiency Graph

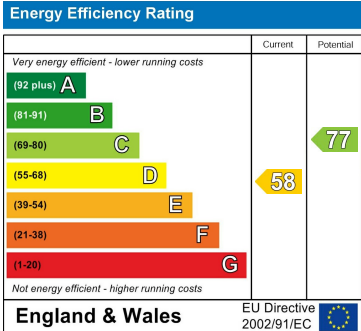

These particulars, whilst believed to be accurate are set out as a general outline only for guidance and do not constitute any part of an offer or contract. Intending purchasers should not rely on them as statements of representation of fact, but must satisfy themselves by inspection or otherwise as to their accuracy. No person in this firm's employment has the authority to make or give any representation or warranty in respect of the property.